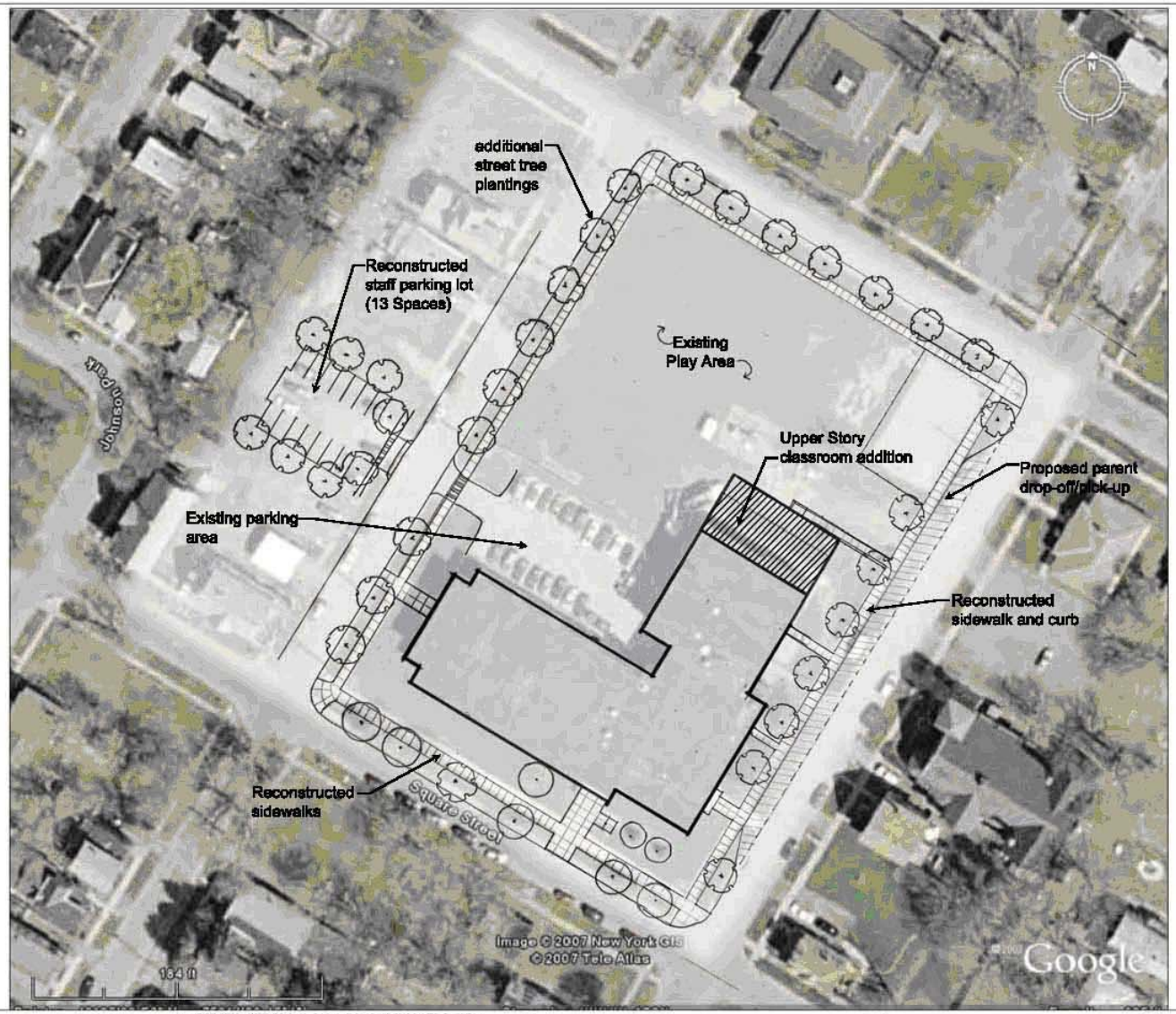

Plan II and Plan IIA Versions (Plan I Similar)

Modified 4/8/2008

SYNTHESIS

PO BOX 383 162 JAY STREET SCHENECTADY, NEW YORK 12301 T. 518.370.1576 F. 518.370.1578

Michael Sarmonico
John P. Sanzi
Richard A. Fotia
James E. Graham
PRINCIPALS

www.SynthesisLLP.com

Utica City School District Capital Project: SED #

MLK Elementary, Renovation

211 Square Street Utica, NY

Site Improvement Sketch

DATE: 11-21-2007
PROJ: Albany
COMM: 2007021.00